

ELEVATION

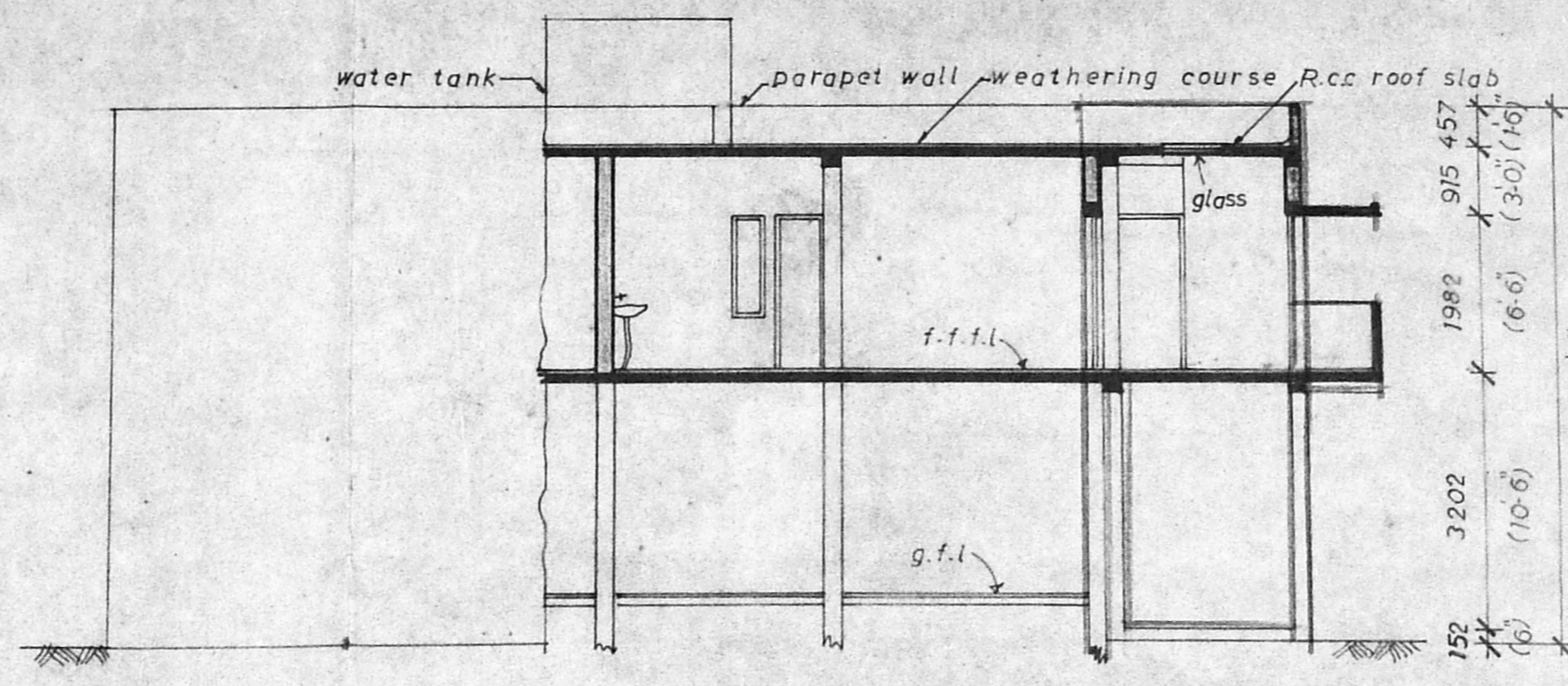

SECTION 'A-A'

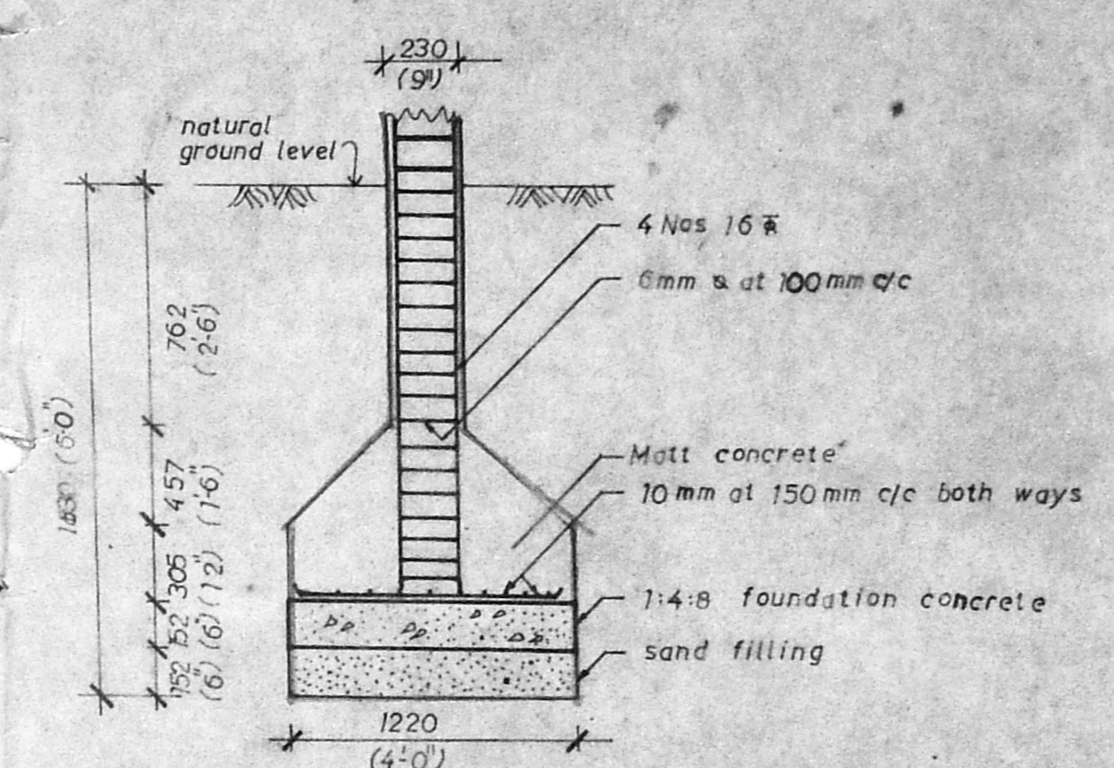

SECTION OF COLUMN

Re. Scheduling
4/13

| Schedule of joinery | | |
|---------------------|-----------------------------|------------|
| Door | 915 X 1982 (3'-0" X 6'-6") | t.w door |
| D1 | 750 X 1982 (2'-6" X 6'-6") | " " |
| W | 1830 X 1372 (5'-0" X 4'-6") | window t.w |
| W1 | 915 X 1372 (3'-0" X 4'-6") | " " |
| W2 | 915 X 915 (3'-0" X 3'-0") | " " |
| W3 | 610 X 1372 (2'-0" X 4'-6") | " " |
| V | 1220 X 610 (4'-0" X 2'-0") | ventilator |
| V1 | 750 X 610 (2'-6" X 2'-0") | " " |

| Proposed | Existing | Demolishing | Road Boundary |
|----------|----------|-------------|---------------|
| _____ | _____ | _____ | _____ |

Proposed area = 258.0 sq.ft - 23.98 sq.m

Proposed Additions to
The Existing Flat in
Door no: M6/4, 4th main road,
Besant nagar, Madras-600 090.
Division no:

Scale-1:100 (1"=8'-0") Date :

Saraswathy Ramakrishnan
Ms. SARASWATHY RAMAKRISHNAN
owner

R. Mohan Rao Phone: 440/46
R. Mohan Rao, D.C.E.
LICENSED SURVEYOR
Corporation of Madras
REG. No: 14
AMBATTUR TOWNSHIP
ALANDUR MUNICIPALITY
Consulting Engineer
Office: 15, Madley Road
NAGAR, MADRAS-600 019
licensed surveyor

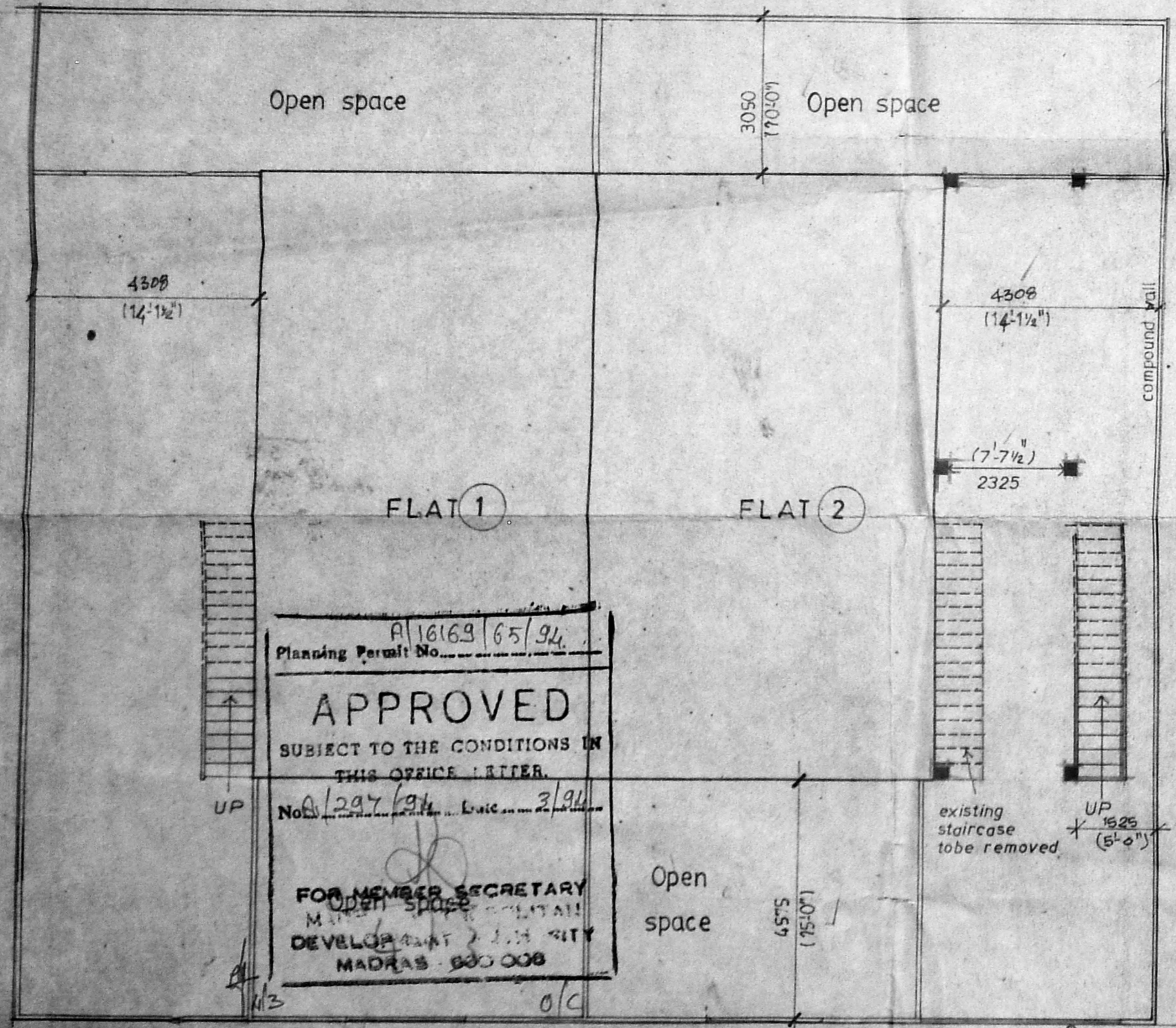

60'-0" WIDE ROAD
GROUND FLOOR PLAN & SITE PLAN

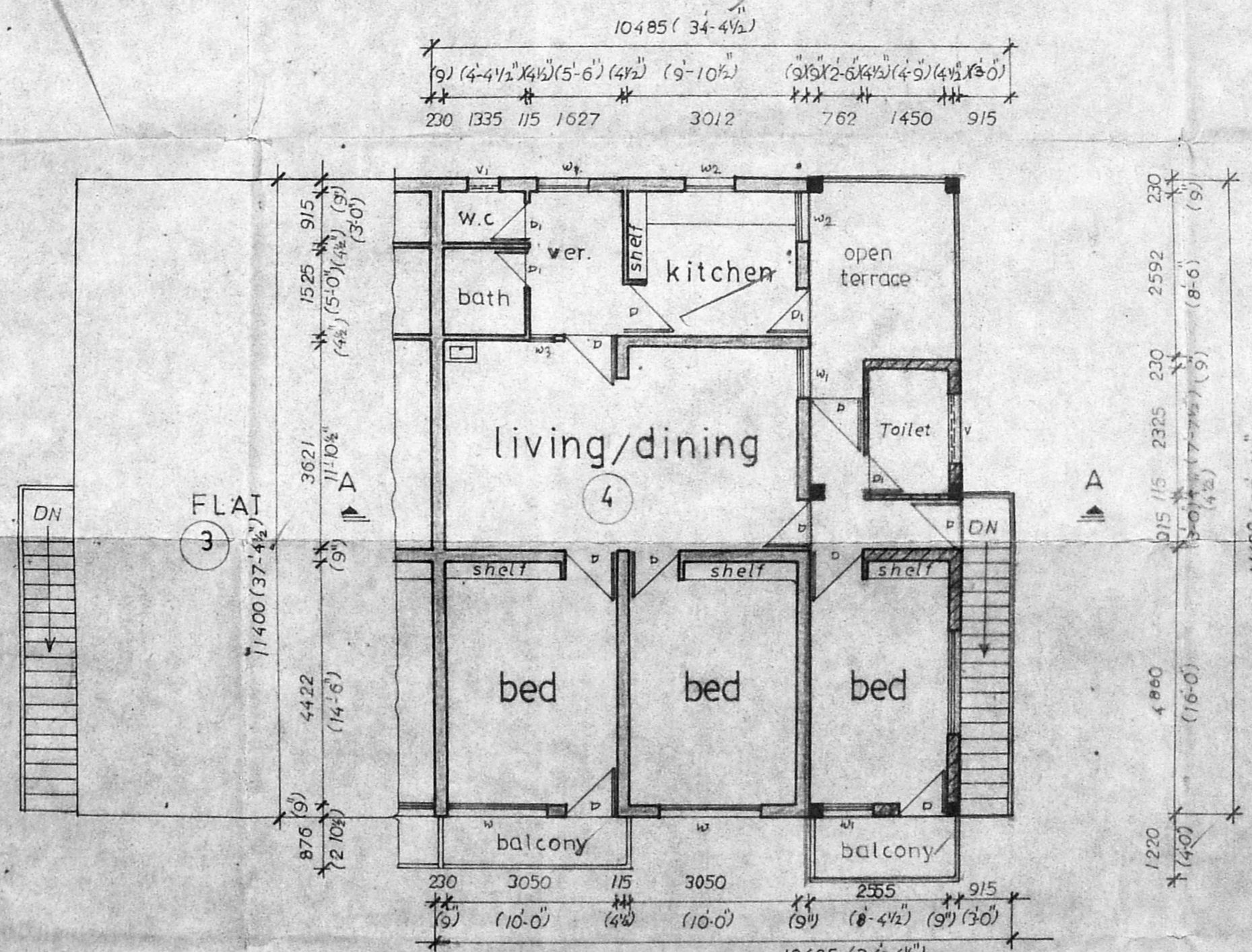

FIRST FLOOR PLAN

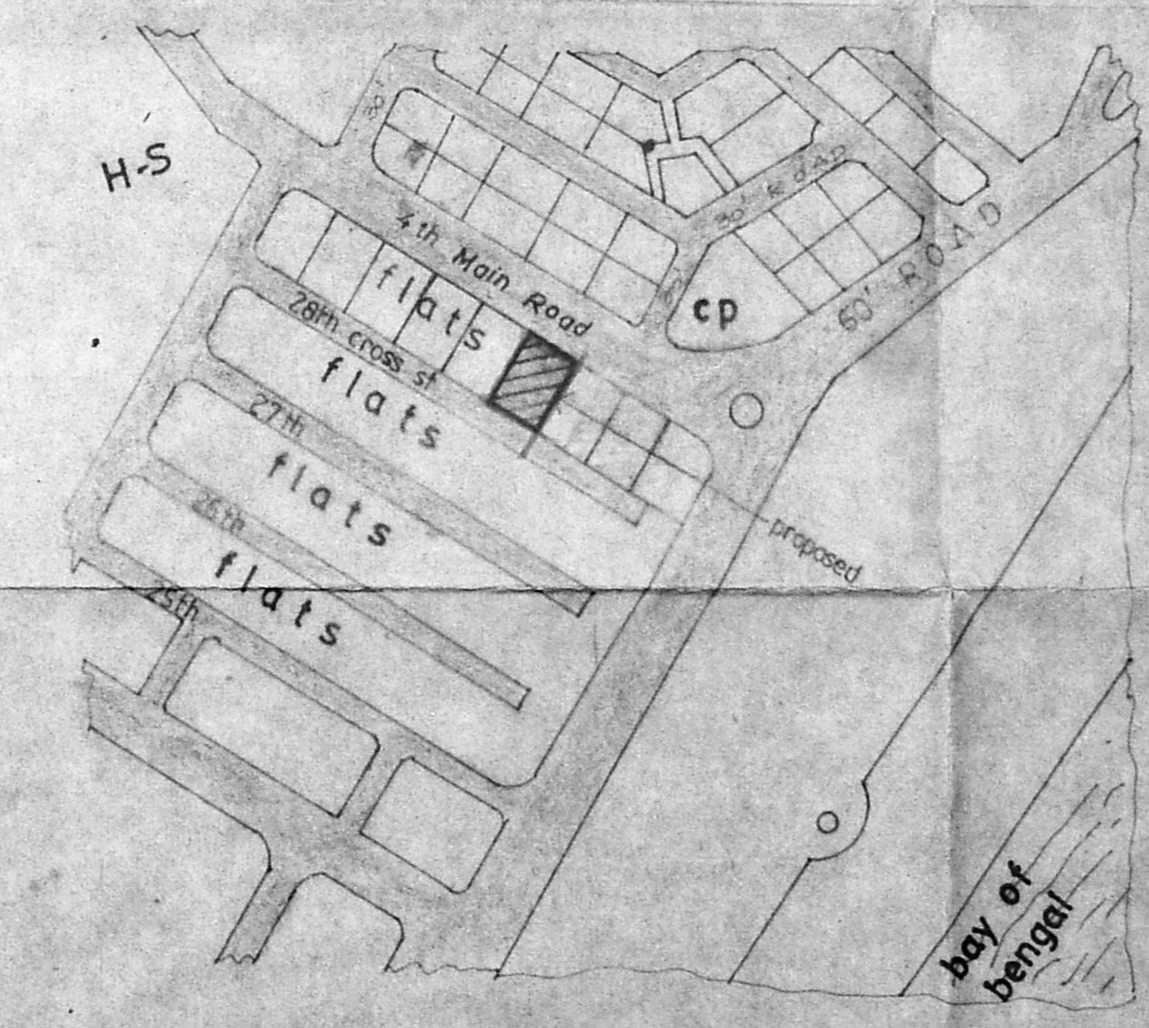

KEY PLAN